

# Concord

# RW\_V\_4349\_14

## Removal

1 tree

2 brush units

**Area Description:** Vegetation inside locked gate with PG&E key. Along Iron Horse Trail, south of 1097 Mohr Ln, Concord, where TP is above ground over Walnut Creek. APN#: 1470500438

Grind stumps. Haul wood and debris. Treat with herbicide.

**Scope of work:** Tree, brush and stump removal. Chip and haul all wood and debris. Grind stump. Treat with herbicide.

**Equipment needed:** Lift truck, chipper and stump grind.

**Special needs:** None.

**Environmental concern:** Vegetation is <50ft from edge of cement wall which drops down to riparian area (walnut creek). Creek is cement lined.



# RW\_V\_4350\_14

## Removal

6 trees

5 brush

## Prune

4 trees

**Area Description:** In parking lot of apartment complex at 1101 Carey Dr, Concord. Some trees along Iron Horse Trail.

**Scope of work:** Some trims and some removals. Chip and haul all wood and debris. Grind stumps and treat with herbicide where necessary.

**Equipment needed:** Lift truck, chipper and stump grind.

**Special needs:** May need to rope off area the night before so that no one parks in project area.

**Additional information:** Medium impact. Some trees being removed are visible from a main road, Monument Blvd.



# RW\_V\_4351\_14

## Removal

9 trees

23 brush

**Area Description:** Address is 1597 MARKET ST, Concord. Storage facility along Iron Horse Trail.

**Scope of work:** Trees (mostly privet on commercial property), shrubs and stumps. Chip and haul all wood and debris. Grind stumps. Apply herbicide where necessary.

**Equipment needed:** lift truck, chipper and stump grind.

**Additional information:** Includes three, newly planted Locust trees on Iron Horse Trail. Planted right on centerline. Includes several shrubs surrounding gas valve on north side of project area.

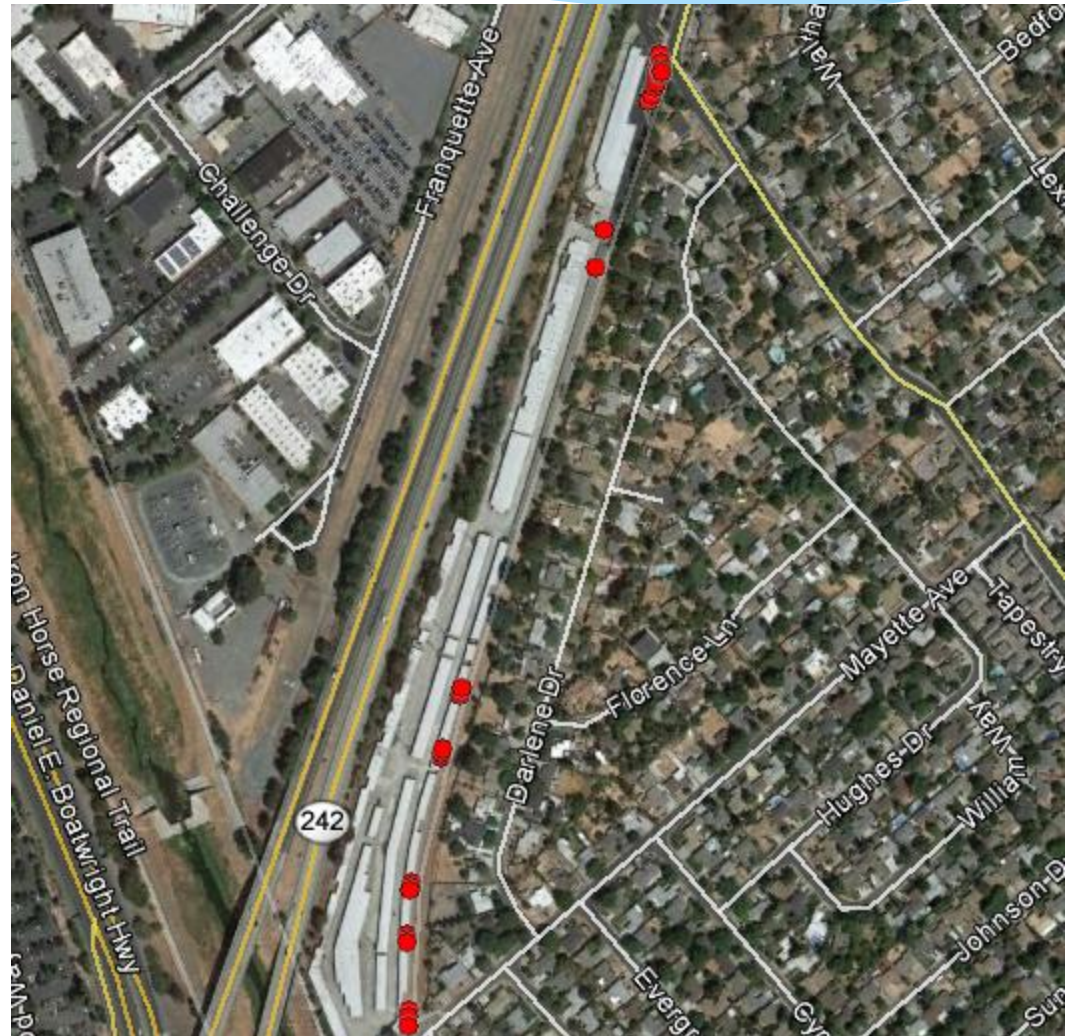

# RW\_V\_4352\_14

## Removal

11 trees

9 brush

## Prune

1 tree

**Area Description:** Project area is at Iron Horse Trail and Monument Blvd on south side of Monument Blvd. Some trees and shrubs along Iron Horse Trail, some in 7-11 parking lot, and some in fenced in area with locked gate where pipe goes from above ground to back in ground.

**Scope of work:** Trees (mostly non-native: red-ironbark eucalyptus, elm, acacia, camphor) and shrub/brush. Mostly removal, some trim. Grind stumps. Haul wood and debris. Treat with herbicide.

**Equipment needed:** Climb truck, chipper and stump grind.

**Additional information:** Environmental concern: Vegetation is <50ft from riparian area (walnut creek). Creek is cement lined. Grind stumps. Haul wood and debris. Treat with herbicide. Possible restoration needed. Medium-High visibility impact. Trees along Iron Horse Trail and visible from main road, Monument Blvd.

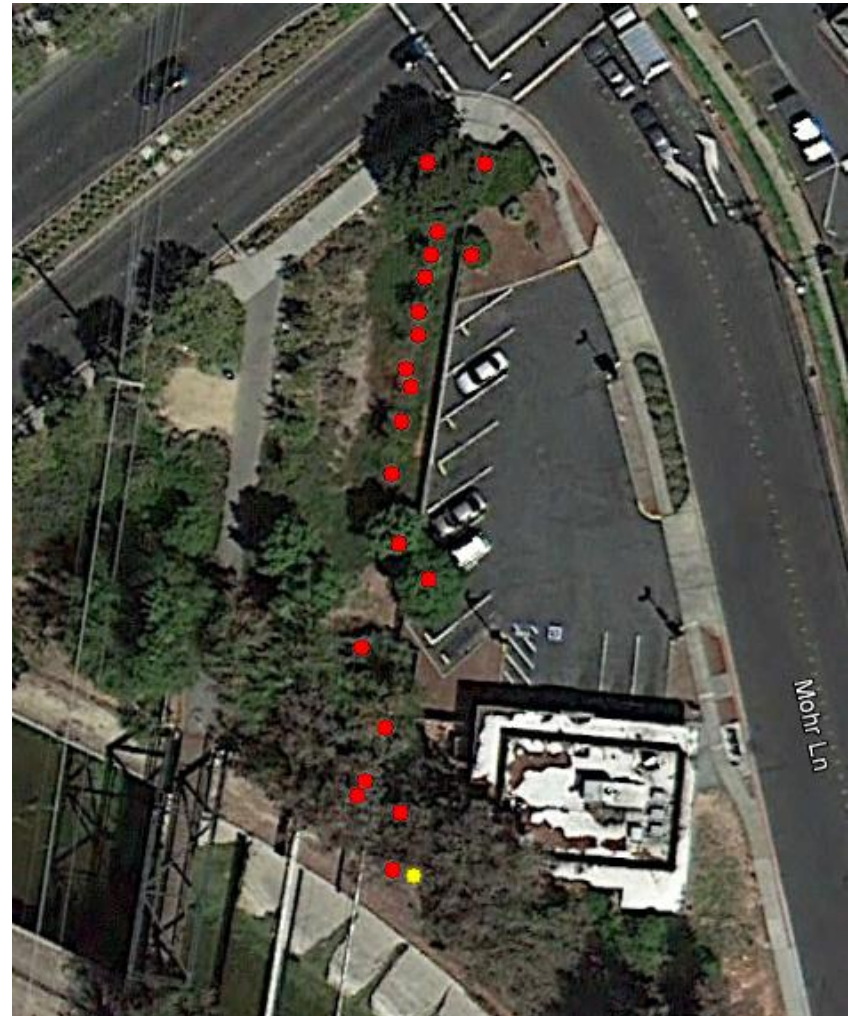

# RW\_V\_4353\_14

## Removal

5 trees

3 brush

**Area Description:** Backyard of apartment complex at 1105 Carey Dr, Concord. Some vegetation to be worked is inside fence, some is along Iron Horse Trail.

**Scope of work:** Tree (all private) and brush removal. Stump grind needed. Chip and haul all wood and debris. Apply herbicide.

**Equipment needed:** Climbing truck or lift truck. May have lift access on Iron Horse Trail. Chipper and stump grind needed.

**Special needs:** Access to backyard of Apartment complex ok - Unlocked gate.



# RW\_V\_4354\_14

## Removal

13 trees

**Area Description:** Trees in median of Market St, S/O Clayton Rd. Busy road-traffic control needed. City trees, new plantings in median strip.

**Scope of work:** Tree removal (city planted, Crepe myrtle and pin oak) in skinny median strip in center of busy road. Traffic control needed.

**Equipment needed:** lift truck, chipper and stump grind, traffic control.

**Special needs:** Traffic control needed.

**Additional information:** Relatively high visibility/impact, though trees are small, newly planted.



# RW\_V\_4355\_14

## Removal

8 trees

46 brush

Addresses where vegetation to be removed: 1581 CONCORD AVE, 1501 CONCORD AVE and along easement between parking lot and freeway. Chip and haul all debris. Grind stumps and treat with herbicide where necessary. Some large pepper trees to be removed.

CalTrans/City, and Commercial ownership.





# RW\_V\_4356\_14

## Removal

1 tree

## Prune

2 trees

Addresses where vegetation is to be worked: 2624 Gill Dr, 2630 Gill Dr, 2106 Ann Dr. Two trims, one removal. Chip and haul all wood and debris. Grind stump and treat with herbicide where necessary. Tree lined street with mature sycamores. Medium-High visibility and impact, major trims on mature sycamore trees.



# RW\_V\_4357\_14

## Prune

5 trees

**Area Description:** Frontyard trees in front of addresses: 2119 Ann St, 2660 Gill Dr, 2130 Frederick St.

**Scope of work:** Trim back overhangs on trees to 10ft back from CL, no removals. Potential major trims (>1/3 canopy) of mature sycamores.

**Equipment needed:** lift truck, chipper.

**Special needs:** May need to move parked cars.

**Additional information:** Medium-high visibility/impact. Tree-lined street with mature sycamores will be affected.



# RW\_V\_4358\_14

## Removal

2 tree

3 brush

## Prune

6 trees

Addresses where vegetation to be worked: 2137 Frederick St, 2690 Gill Dr, 2696 Gill Dr, 2155 Karren St, 2714 Gill Dr, 2720 Gill Dr, 2160 Mildred St. Tree lined street with mature trees. Medium-high visibility/impact. Some removal, some trims. Chip and haul all wood and debris. Grind stumps and treat with herbicide where necessary.

May need to block off parking/move cars.



# RW\_V\_4359\_14

## Removal

1 tree

## Prune

5 trees

Addresses where vegetation to be worked: 2740 Gill Dr, 2742 Gill Dr, 2748 Gill Dr, 2756 Gill Dr, 2755 Grant St. Trims and removal. Chip and haul all wood and debris. Grind stump and treat with herbicide where necessary.

May need to block off parking/move cars. Streetside parking.



# RW\_V\_4360\_14

## Removal

4 trees

## Prune

2 trees

Row of large, mature redwoods in front of 2761 Grant St. High visibility/impact. Along busy road, possible traffic control and/or sidewalk shutdown needed. Chip and haul all wood and debris. Grind stumps and treat with herbicide where necessary.



# RW\_V\_4361\_14

## Removal

8 trees

1 brush

## Prune

2 trees

1 brush

Vegetation along Ponderosa Dr across from Channing Ct in vacant parcels along road and behind fence in easement by between road and freeway soundwall. High voltage lines overhead. Some trims and some large tree removals. Medium-high visibility/impact. Chip and haul all wood and debris. Grind stumps. Treat with herbicide.



# RW\_V\_4362\_14

## Removal

6 trees

3 brush

Across from 3100 PONDEROSA DR. Vegetation in vacant parcels along Ponderosa Dr and behind fence in freeway easement. Some vegetation to be worked is within 25' of a creek. The creek is trash strewn and degraded. Chip and haul all wood and debris. treat with herbicide where necessary. Grind stumps.



# RW\_V\_4363\_14

## Removal

3 trees

By corner of Olivera Rd and freeway exit in City easement north of schoolyard. Chip and haul wood and debris. Grind stumps and treat with herbicide where necessary.





# RW\_V\_4364\_14

## Removal

8 trees

8 brush

## Prune

5 trees

1 brush

Addresses where vegetation to be worked: 2255 HILLSBOROUGH CT, backyard of 2237 HILLSBOROUGH CT, and in City easement between addresses and Olivera Rd. Some trims, some removal. Medium visibility/impact. Chip and haul all wood and debris. Grind stumps and treat with herbicide where necessary. Mostly Climb Access. Possible lift Access on some trees



# RW\_V\_4365\_14

## Removal

24 trees

37 brush

## Prune

3 trees

1 brush

Backyard addresses where vegetation is to be worked: 2219 Hillsborough Ct, 2218 HILLSBOROUGH CT, 2207 LABRADOR ST. In easement between freeway and apartments. Lots of thick ailanthus brush. Remove all brush within 10ft of CL. lots of trash in easement. Vegetation problem is: some trees are between fences and growing in fences. Some are in backyards. Chip and haul all wood and debris. Grind stumps where possible. Treat with herbicide. Climb access only.



# RW\_V\_4366\_14

## Removal

1 tree

(1) pine removal. Between HWY 242 and HWY 4 overpass in median of busy freeway. Caltrans encroachment permit needed. Remove all wood and debris. No stump grind necessary.



# RW\_V\_4367\_14

## Removal

1 tree

3 brush

Vegetation in freeway easement. End of street between BKYD of 3598 Cranbook Way and freeway. Gate at end of Greenbriar St. Chip and haul all wood and debris. Treat with herbicide. No stump grinding needed. Climb access only.



# RW\_V\_4368\_14

## Removal

48 trees

45 brush

## Prune

8 trees

2 brush

High impact-several mature trees in backyards to be removed. Backyards where vegetation to be worked: 1391 MAY CT, 1381 MAY CT, 1291 LINDEN DR, 1285 LINDEN DR, 1273 LINDEN DR, 1267 LINDEN DR, 1255 LINDEN DR, 1249 LINDEN DR. Some locked gates and potential dogs. Some trees along Iron Horse Trail. Chip and haul all wood and debris. Grind stumps. Treat with herbicide where necessary.

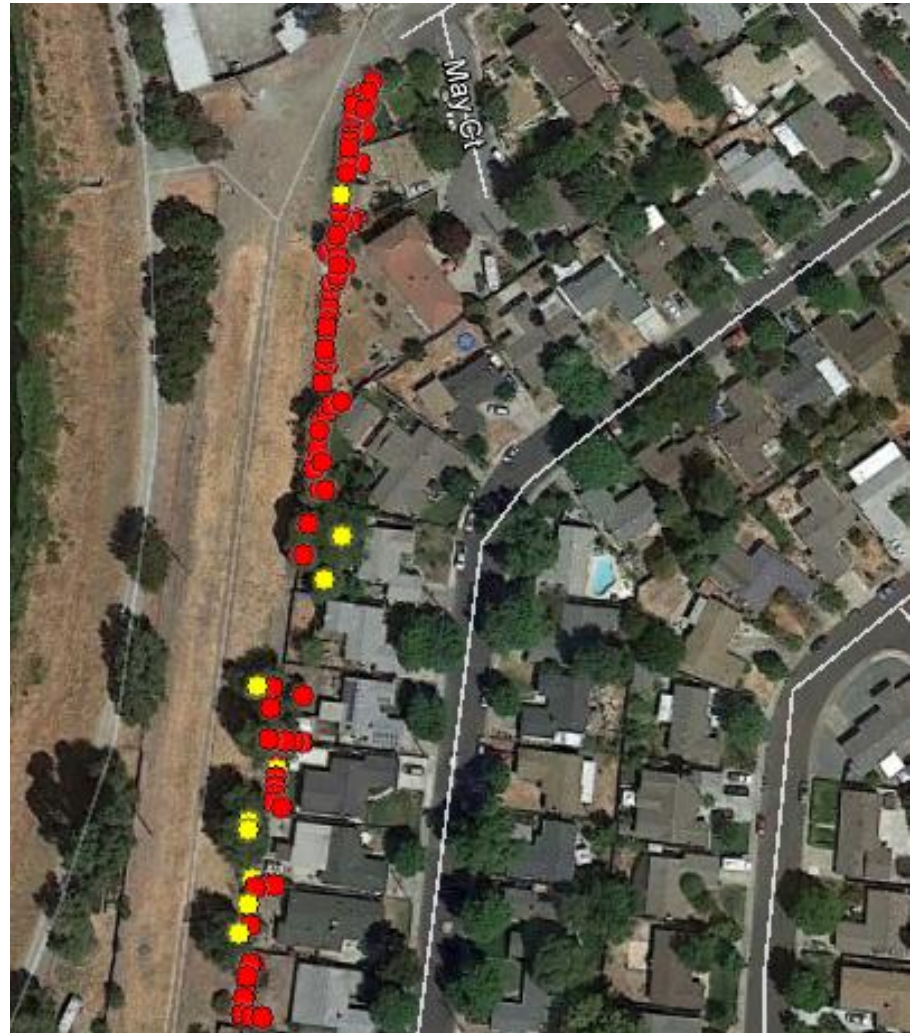

# RW\_V\_4369\_14

## Removal

14 trees

23 brush

## Prune

5 trees

1 brush

Mt. Diablo High School grounds at 2455 GRANT ST. Truck access on south side at end of Galindo St. Vegetation to be worked along west border of school by baseball diamonds. Some trees on school grounds, some in freeway easement. Chip and haul all wood and debris. Grind stumps. Treat with herbicide where necessary.



# RW\_V\_4370\_14

## Removal

34 trees

20 brush

## Prune

2 trees

2 brush

High impact-several mature trees in backyards to be removed.

Backyards where vegetation is to be worked: 1243 LINDEN DR, 1237 LINDEN DR, 1231 LINDEN DR, 1225 LINDEN DR, 1219 LINDEN DR, 1213 LINDEN DR, 1207 LINDEN DR, 1201 LINDEN DR, 1191 LINDEN DR, 1185 LINDEN DR. Potential locked gates and dogs. Trims and removals. Some large trees. Some trees in backyards, some along Iron Horse Trail. Chip and haul all wood and debris. Grind stumps. Treat with herbicide where necessary.



# RW\_V\_4371\_14

## Removal

36 trees

26 trees

## Prune

2 trees

1 brush

High impact-several mature trees in backyards to be removed.

Backyards where vegetation to be worked: 1179 LINDEN DR, 1173 LINDEN DR, 1167 LINDEN DR, 1165 LINDEN DR, 1163 LINDEN DR, 1161 LINDEN DR, 1159 LINDEN DR (customer was hostile and would not allow access), 1157 LINDEN DR, 1155 LINDEN DR.

Potential locked gates and dogs. Some trees in backyards, some along Iron Horse Trail. Trims and removals. Chip and haul all wood and debris. Grind stumps. Treat with herbicide where necessary.





# RW\_V\_4372\_14

## Removal

8 trees

31 brush

## Prune

2 brush

North side of Mt. Diablo High School. Some trees on school grounds, some trees in backyards on Gill Ct: 2601 GILL CT. 2600 GILL CT. Chip and haul all wood and debris. Grind stumps. Treat with herbicide where necessary.

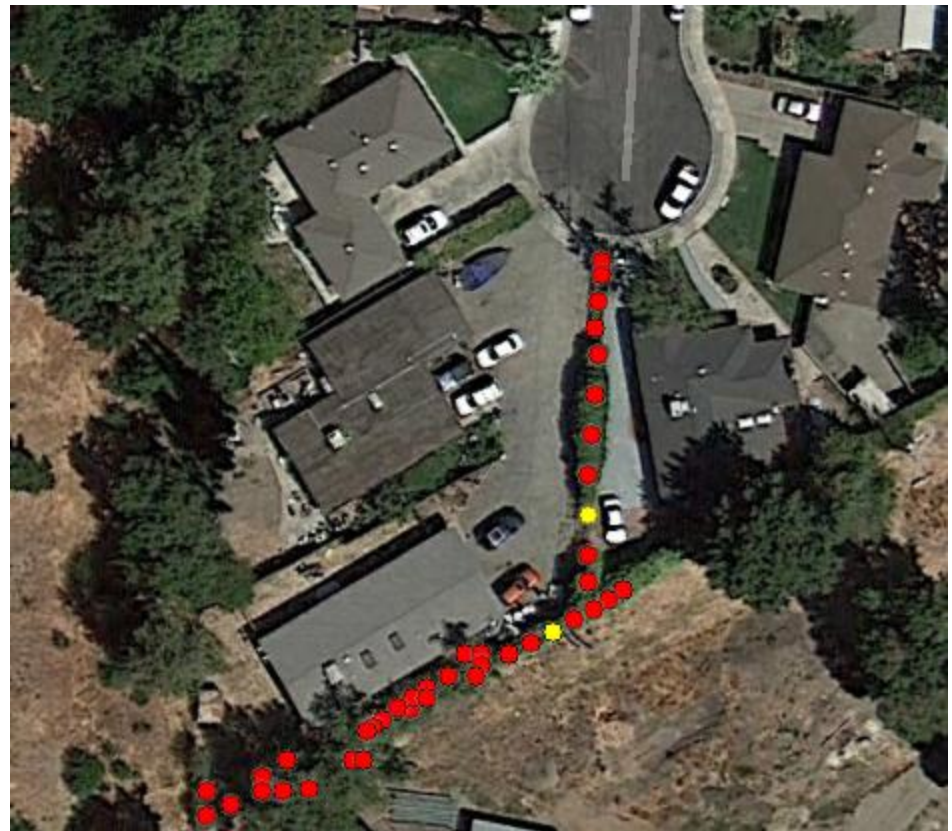

# RW\_V\_4373\_14

Removal

15 brush

Prune

3 trees

Along Cranbrook Way. Some trees in easement between road and freeway. Chip and haul all wood and debris.



# RW\_V\_4374\_14

## Removal

1 tree

16 brush

## Prune

10 trees

Along gravel road between apartments and freeway. Difficult access. Markings unclear. Needs mark and locate. Some trims and some removals. Chip and haul all wood and debris. Grind stumps. Treat with herbicide where necessary.



# RW\_V\_4375\_14

## Removal

1 tree

6 brush

## Prune

6 trees

Project area has two Gas TPs, 10 in. pipe on south side of road and 24 in. pipe on north side of road. Some trims, some removals. Chip and haul all wood and debris. Grind stumps. treat with herbicide where necessary. Traffic control needed. Busy road.



# RW\_V\_4376\_14

## Prune

12 trees

Trims only. Chip and haul all wood and debris. Busy Road. Traffic control needed. May Need to block off Parking.



# RW\_V\_4377\_14

## Prune

3 trees

Trims only. Chip and haul all wood and debris. Busy road. Traffic control needed.

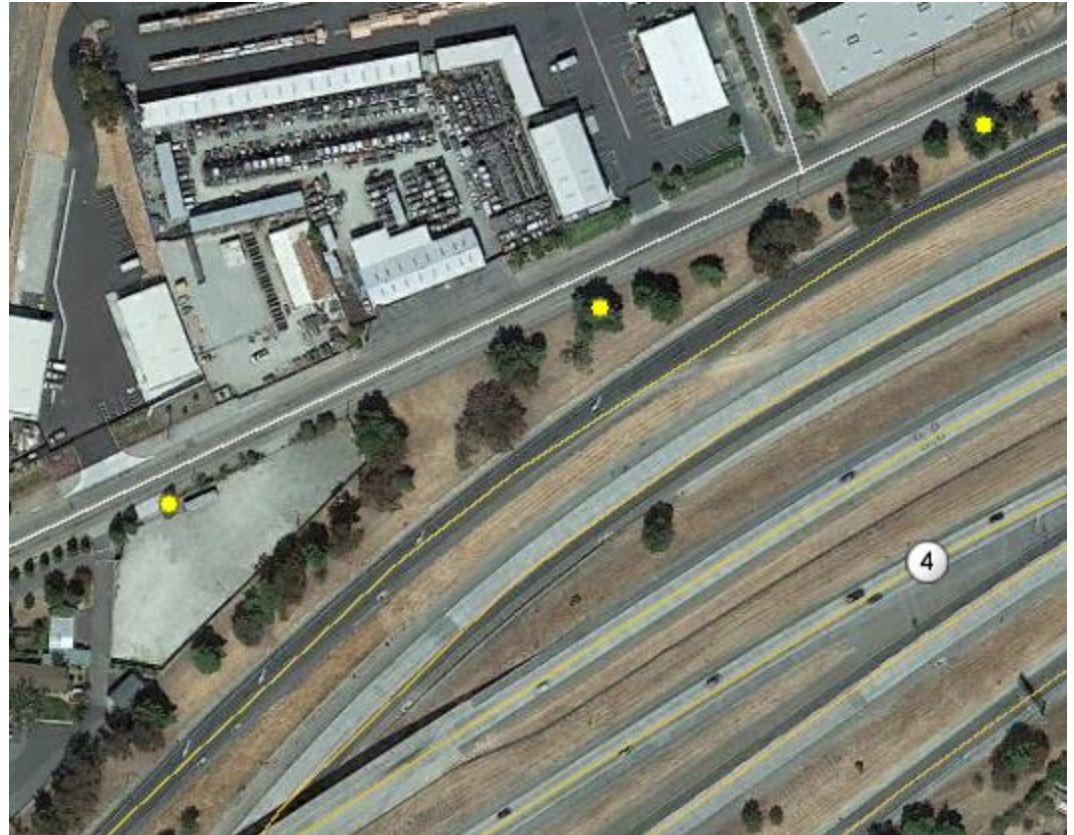

# RW\_V\_4378\_14

## Prune

17 trees

Trims only. Chip and haul all wood and debris. Busy road. Traffic control needed. 10in pipe on S SD of road. 24in pipe on N SD road.

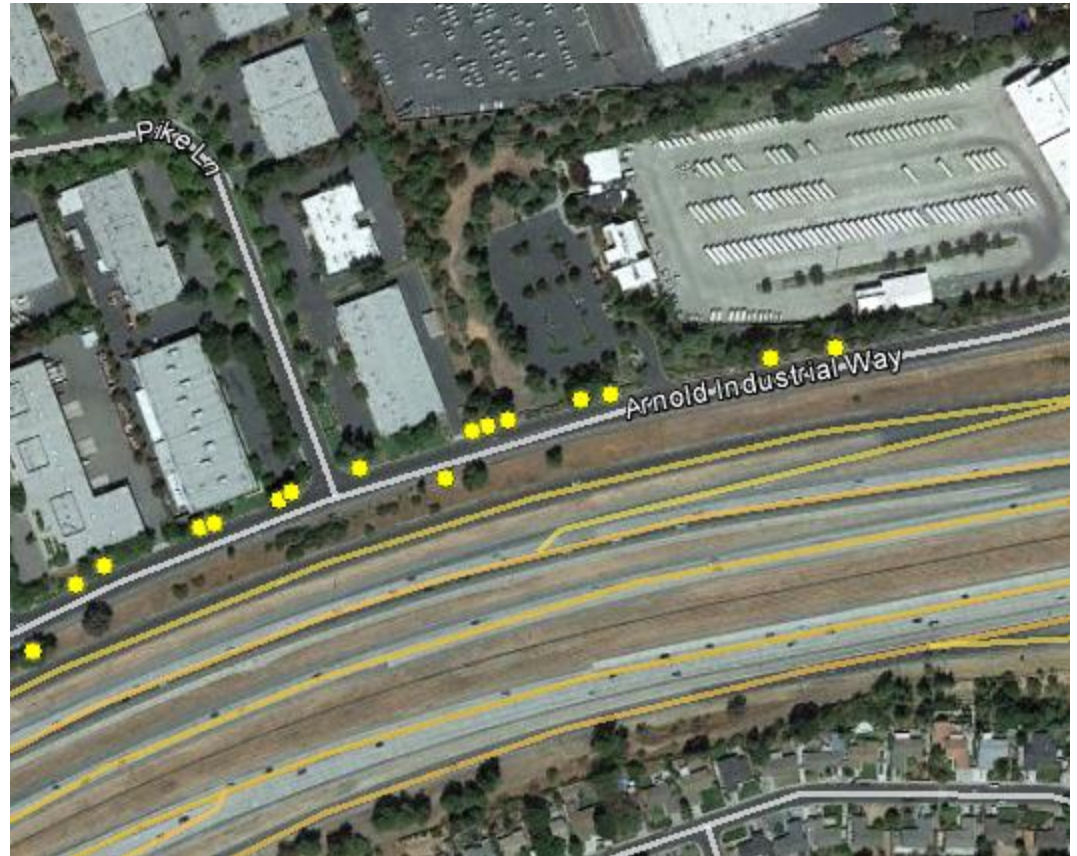

# RW\_V\_4379\_14

## Removal

1 tree

## Prune

5 trees

Mostly trims, one removal.  
Chip and haul all wood and debris. Some work in parking lot. 24in pipe and 10in pipe in project area. May Need to block off parking in parking lot





# RW\_V\_4380\_14

## Removal

1 brush

## Prune

14 trees

10in pipe on SE side of road and 24in pipe on NW side of road. Tape not pictured on trees IFO 2047 because of cars in the way and homeless activity. 2047 is a homeless shelter. Chip and haul all wood and debris. Busy road. Traffic control needed.



# RW\_V\_4381\_14

## Removal

4 brush

## Prune

5 trees

Chip and haul all wood and debris. Trees and brush in open space area. Off road access possible on fire roads with PG&E key.



# RW\_V\_4382\_14

## Removal

12 brush

## Prune

2 trees

Chip and haul all wood and debris. Treat with herbicide where necessary. Trees and brush in open space. One major trim on a large valley oak.



# RW\_V\_4383\_14

## Prune

13 trees

2 brush

## Removal

7 trees

20 brush

Project area starts inside Boatwright Sports Complex and ends at Pine Hollow Rd AF 76 Gas Station. Line passes PG&E Clayton Substation. There is a creek in the project area. Some trees are in creek. Chip and haul all wood and debris. Grind stumps. Treat with herbicide where necessary.

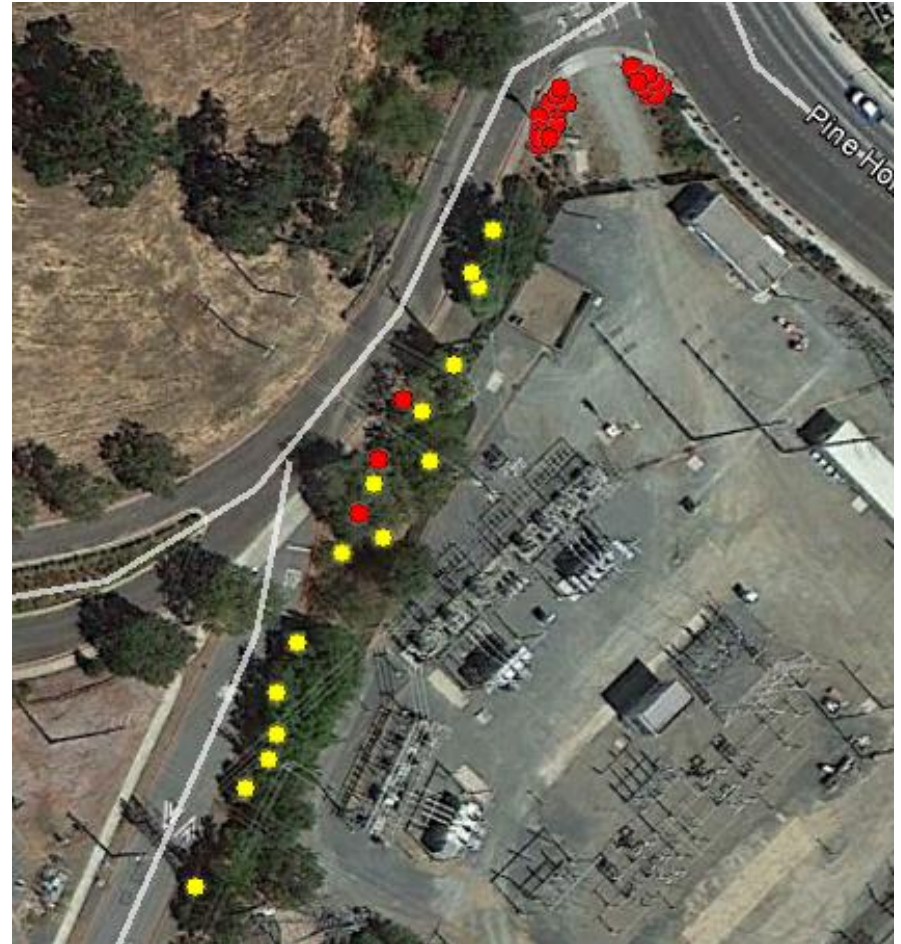

# RW\_V\_4384\_14

## Removal

3 trees

7 brush

Chip and haul all wood and debris. Treat with herbicide and grind stumps.



# RW\_V\_4385\_14

## Removal

3 trees

6 brush

## Prune

1 tree

Project area is in Electric Transmission easement, access from Valmar Dr. Chip and haul all wood and debris. Treat with herbicide. Grind Stumps where possible. Includes 48.1"+ DBH coast live oak that was mentioned in Concord meeting.



# RW\_V\_4386\_14

## Prune

3 trees

Three trims. Chip and haul all debris. Holy Cross Lutheran Church.



# RW\_V\_4387\_14

## Removal

42 trees

12 brush

## Prune

6 trees

1 brush

Backyards. Locked gates and dogs. Several large trees to be removed. Some trees/shrubs in back yards, some along Iron Horse Trail. Chip and haul all wood and debris. Grind stumps. Treat with herbicide where necessary.





# RW\_V\_4388\_14

## Removal

3 trees

4 brush

## Prune

2 trees

Project area in electric transmission easement. Access from Marvue Cir. Chip and haul all wood and debris. Treat with herbicide where necessary. No stump grind.



# RW\_V\_4389\_14

## Removal

40 trees

26 brush

## Prune

4 trees

Backyards. Some locked gates and dogs. Several large trees to be removed. Some trees/shrubs in backyards, some along Iron Horse Trail. Chip and haul all wood and debris. Grind stumps and treat with herbicide where necessary.



# RW\_V\_4390\_14

## Removal

7 trees

8 brush

## Prune

12 trees

2 brush

In electric transmission easement SO Park Highlands Blvd. Chip and haul all wood and debris. Treat with herbicide where necessary. No stump grind needed.



# RW\_V\_4391\_14

## Removal

9 trees

6 brush

## Prune

1 tree

Backyards in electric transmission easement. Possibly dogs and locked gates. Chip and haul all wood and debris. Grind stumps and treat with herbicide where necessary.



# RW\_V\_4392\_14

## Prune

22 trees

1 brush

## Removal

20 trees

10 brush

Diablo Creek Golf Course. 24in pipe crosses golf course. Grounds supervisor for golf course is Don Paul (925) 686-6390. Chip and haul all wood and debris. Grind stumps and treat with herbicide where necessary.



# RW\_V\_4393\_14

## Removal

11 trees

14 brush

## Prune

6 trees

1 brush

Along electric transmission ROW between Park Highlands Blvd and Clayton Rd. Project Area includes Gas rake pit. Chip and haul all debris. Grind stumps. Treat with herbicide where necessary.

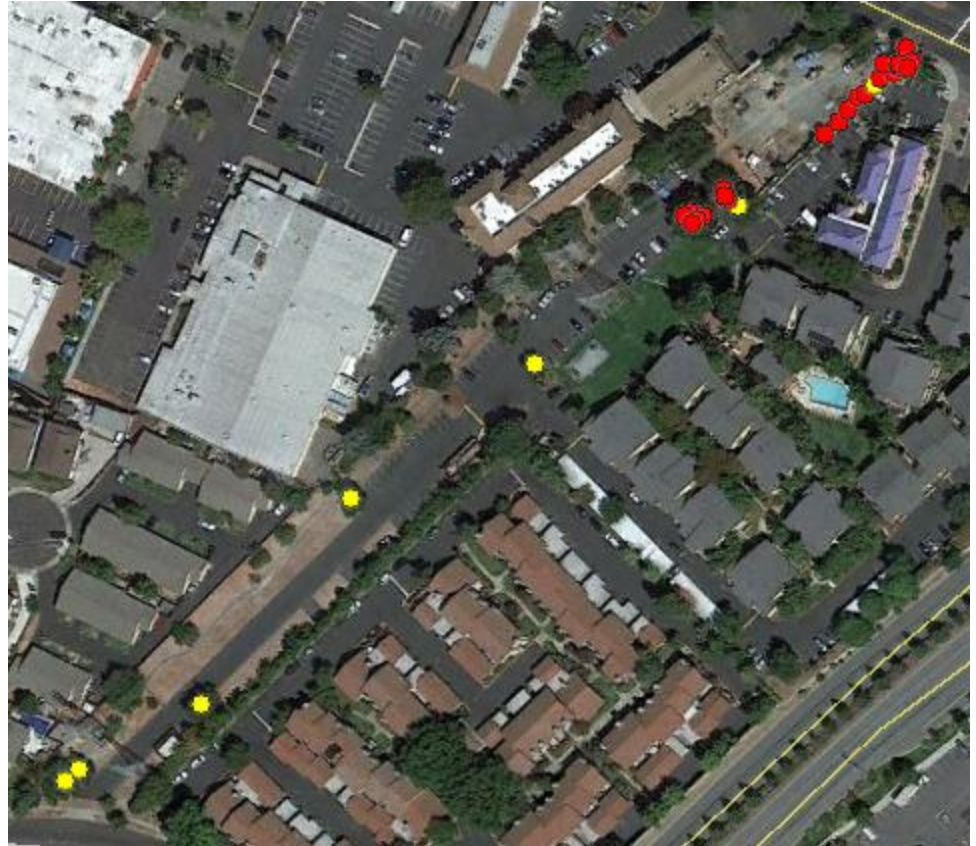

# RW\_V\_4394\_14

## Prune

3 trees

1 brush

## Removal

3 trees

10 brush

Along electric transmission ROW. Chip and haul all wood and debris. Grind stumps. Treat with herbicide where necessary.



# RW\_V\_4395\_14

## Prune

21 trees

1 brush

## Removal

20 trees

37 brush

Backyards along electric transmission easement. Locked gates and possibly dogs. Chip and haul all wood and debris. Grind stumps. Treat with herbicide where necessary. Transmission Lines overhead. Climb access.

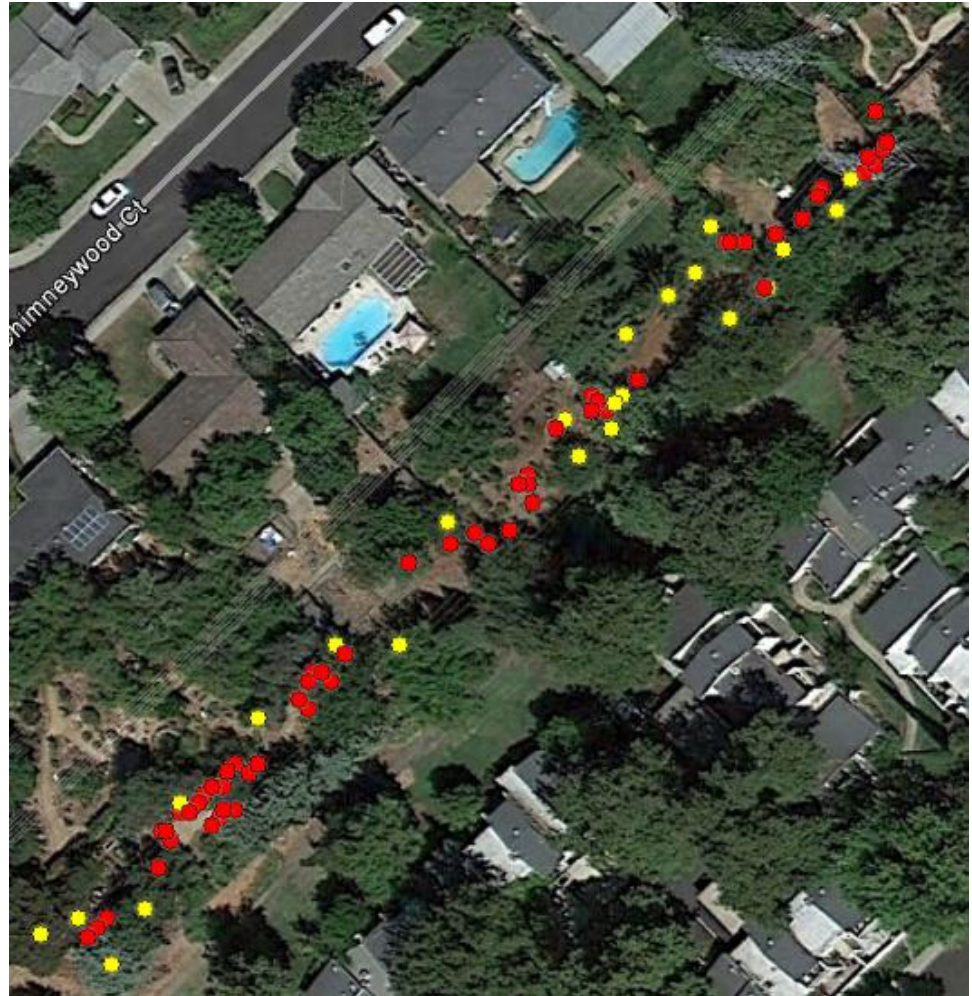



# RW\_V\_4396\_14

## Prune

4 trees

1 brush

## Removal

64 trees

7 brush

Inside front yards and under PG&E transmission wires. Locked gates. Chip and haul all wood and debris. Grind stumps. Treat with herbicide where necessary.



# RW\_V\_4397\_14

## Removal

33 trees

32 brush

## Prune

17 trees

1 brush

Backyards. Possibly locked gates and dogs. Several large trees to be removed. Some trees/shrubs in backyards, some in easement between backyards and freeway. Chip and haul all wood and debris. Grind stumps. Treat with herbicide where necessary.

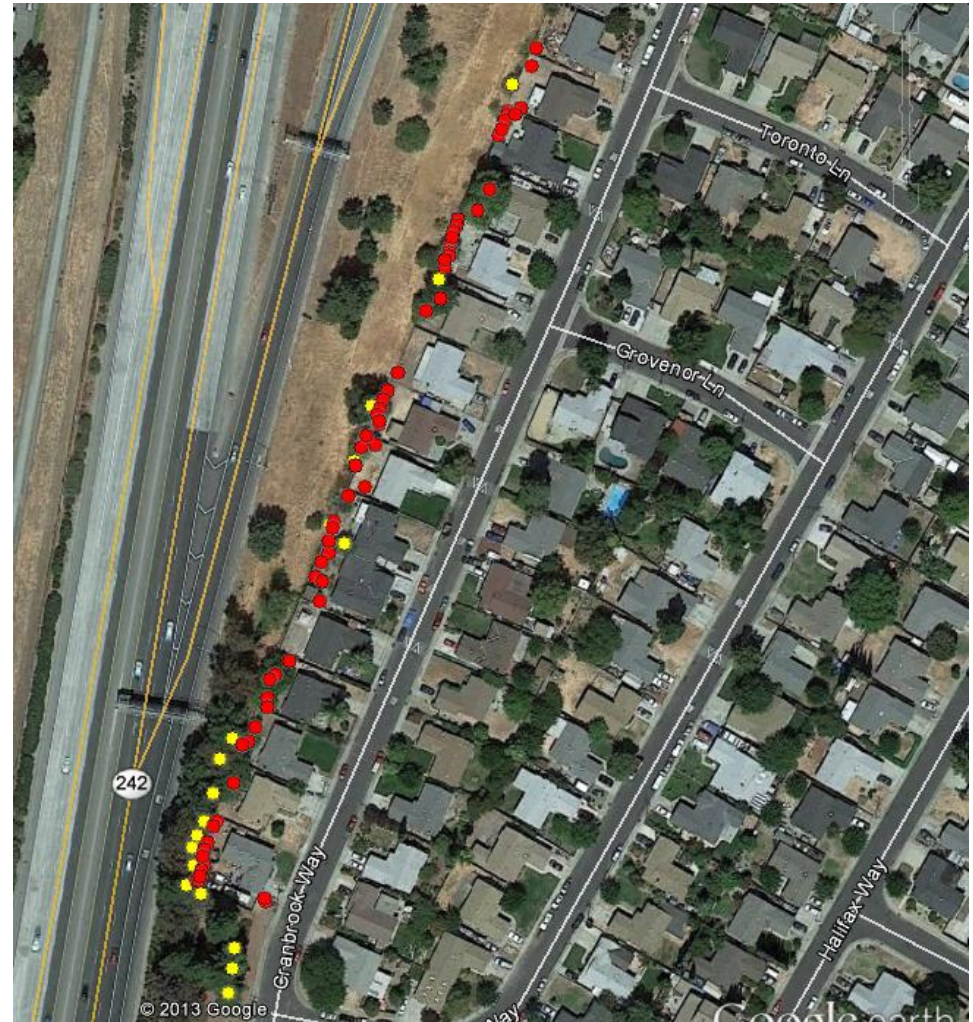

# RW\_V\_4398\_14

## Removal

4 trees

23 brush

## Prune

1 tree

Chip and haul all wood and debris. Grind stumps. Treat with herbicide where necessary.



# RW\_V\_4399\_14

## Removal

41 trees

49 brush

## Prune

17 trees

8 brush

Long stretch of heavily vegetated ROW between freeway and residential fences. Some trees in backyards, some in easement between fences and freeway. Lots of trash/debris in easement. Chip and haul all wood and debris. Grind stumps where possible. Treat with herbicide where necessary.

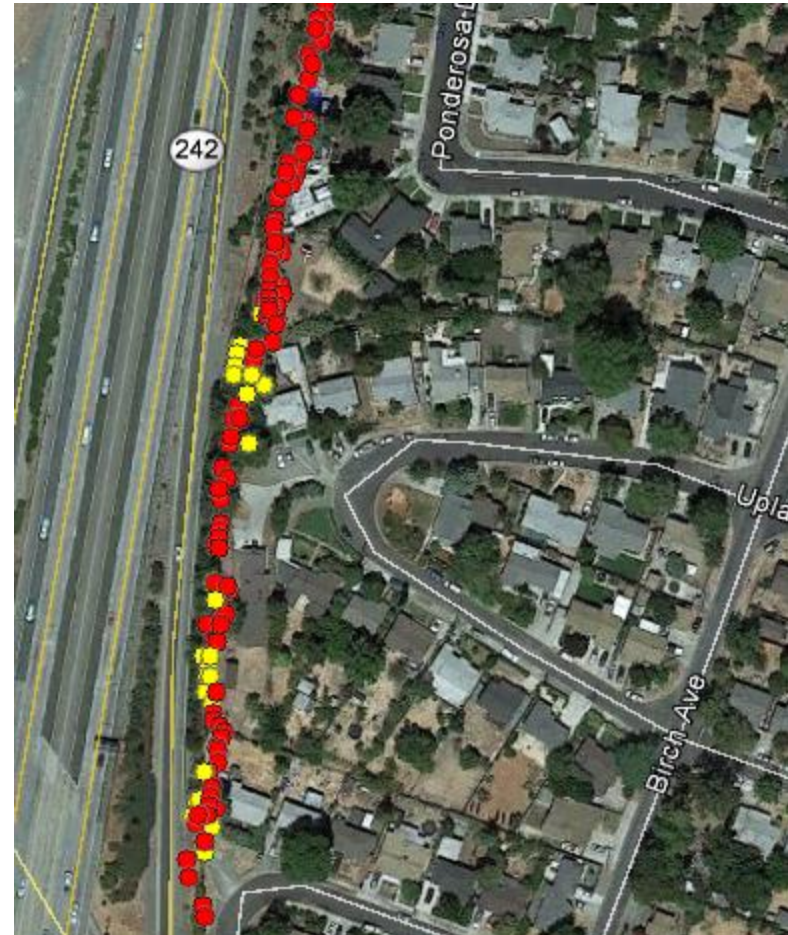

# RW\_V\_4400\_13

## Prune

2 trees

## Removal

9 trees

Colony Park Townhomes. SO  
Len Hester Park. Grind  
stumps. Chip and haul all  
wood and debris. Treat with  
herbicide where necessary.



# RW\_V\_4401\_14

## Removal

55 trees

56 brush

## Prune

10 trees

2 brush

In easement behind homes, between back fences and freeway. Thick brush in many patches, remove all 10ft from CL. Could not see some backyard vegetation. Some trees/brush in backyard, some in easement between fences and freeway. Chip and haul all wood and debris. Grind stumps where possible. Treat with herbicide where necessary.

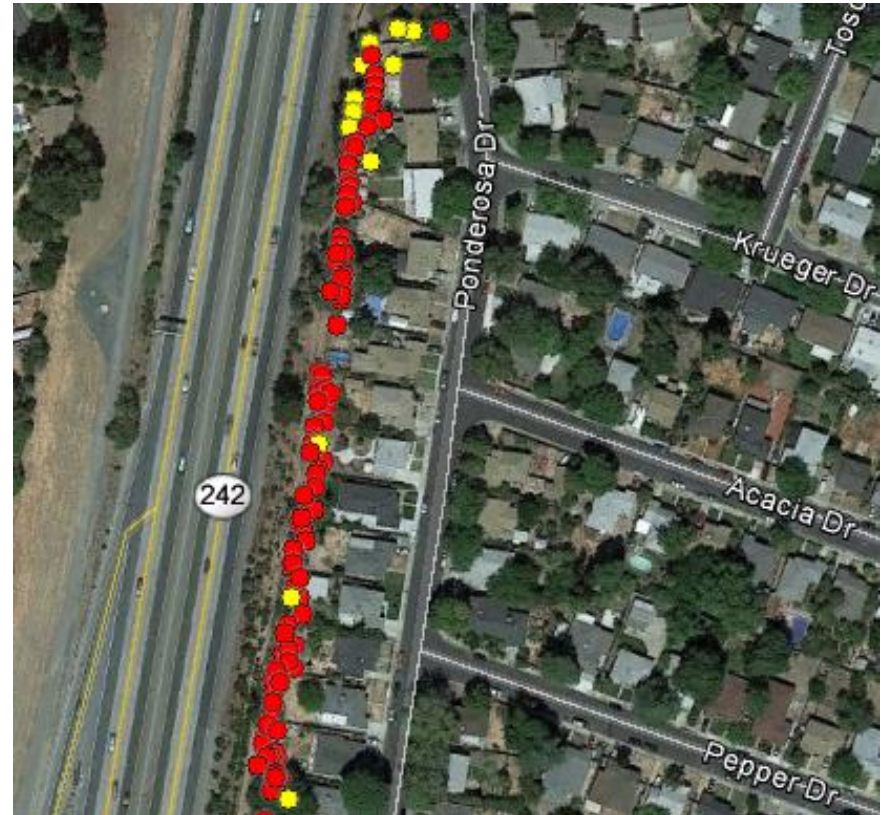

# RW\_V\_4402\_14

## Prune

6 trees

Busy road. Possible sidewalk shutdown needed. Chip and haul all wood and debris. Traffic control needed.



# RW\_V\_4403\_14

## Removal

Many brush units

Multiple trees

Len Hester Park. Pipe line is along west edge of park through thick stand of trees and brush. Removing all. High impact project. Restoration needed. High voltage overhead and Iron Horse Trail to the west. Chip and haul all wood and debris. Grind stumps. Treat with herbicide where necessary.

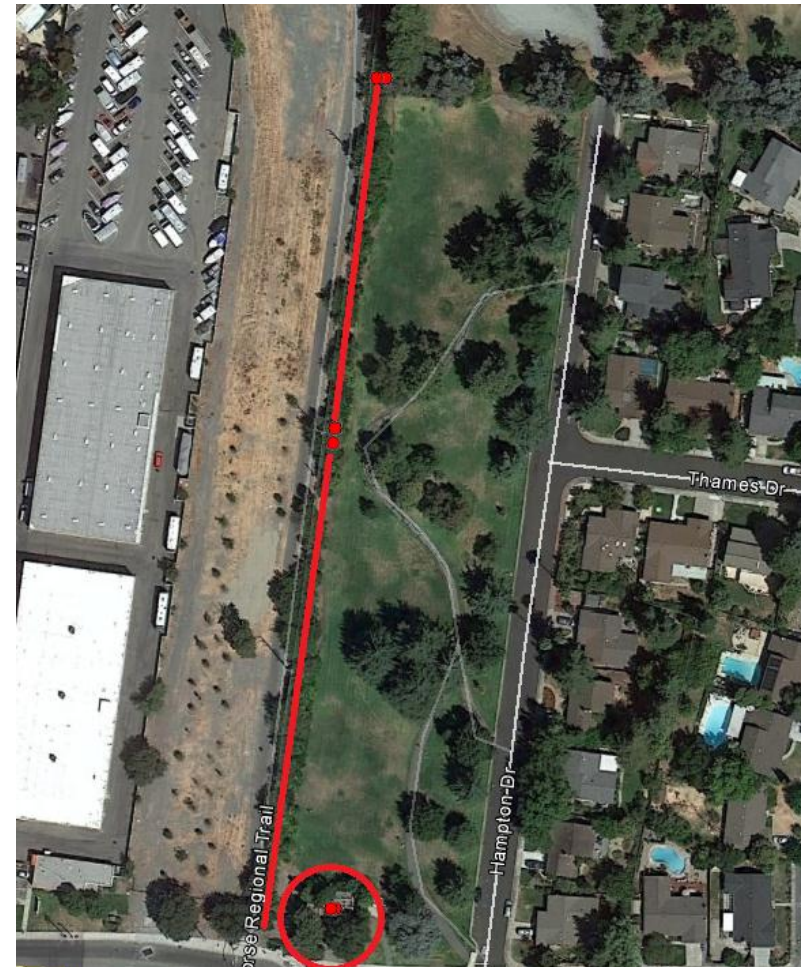



# RW\_V\_4404\_14

## Removal

3 trees

10 brush

## Prune

2 trees

Possible sidewalk shutdown needed. Traffic control needed. Chip and haul all wood and debris. Grind stumps. Treat with herbicide where necessary.



# RW\_V\_4405\_14

## Prune

3 trees

## Removal

8 trees

5 brush

Possible sidewalk shutdown needed. Traffic control needed. Chip and haul all wood and debris. Grind stumps. Treat with herbicide where necessary. Some trees/shrubs in backyards.



# RW\_V\_4406\_14

## Removal

36 trees

20 brush

## Prune

1 tree

Chip and haul all wood and debris.  
Grind stumps. Treat with herbicide  
where necessary.



# RW\_V\_4407\_14

## Removal

60 trees

28 brush

## Prune

3 tree

Chip and haul all wood and debris. Grind stumps where possible. Project area includes environmental concern-creek. Some trees and brush are near or in creek.

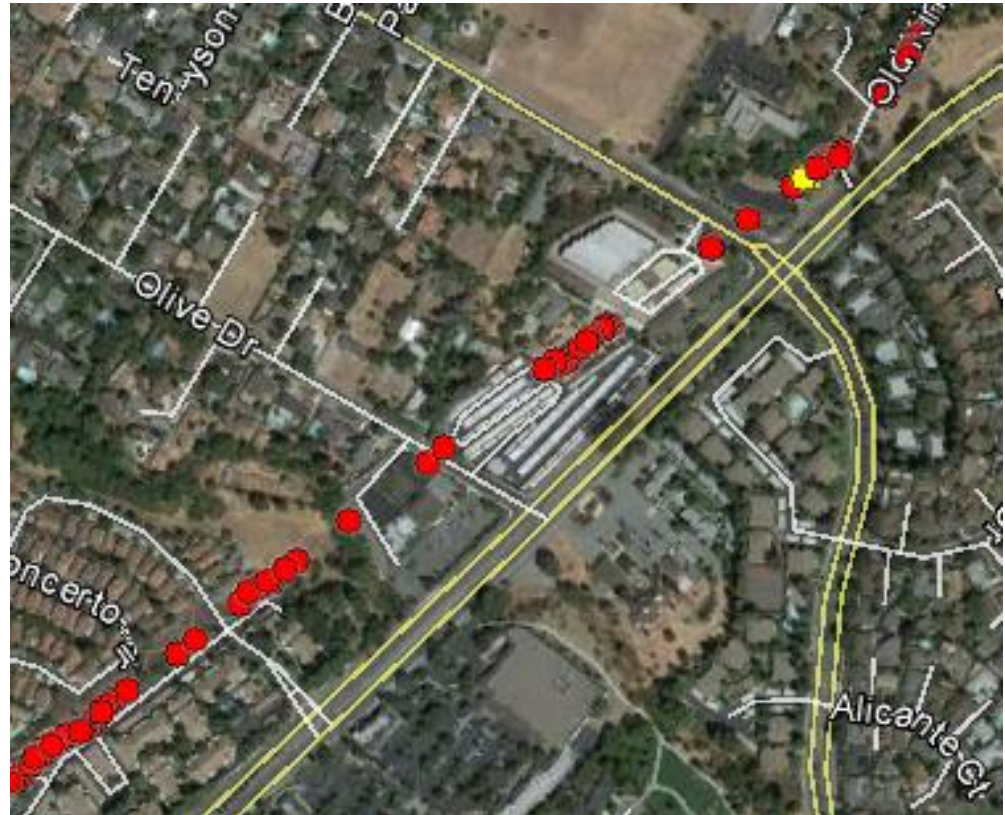

# Restoration Options



# Restrictions

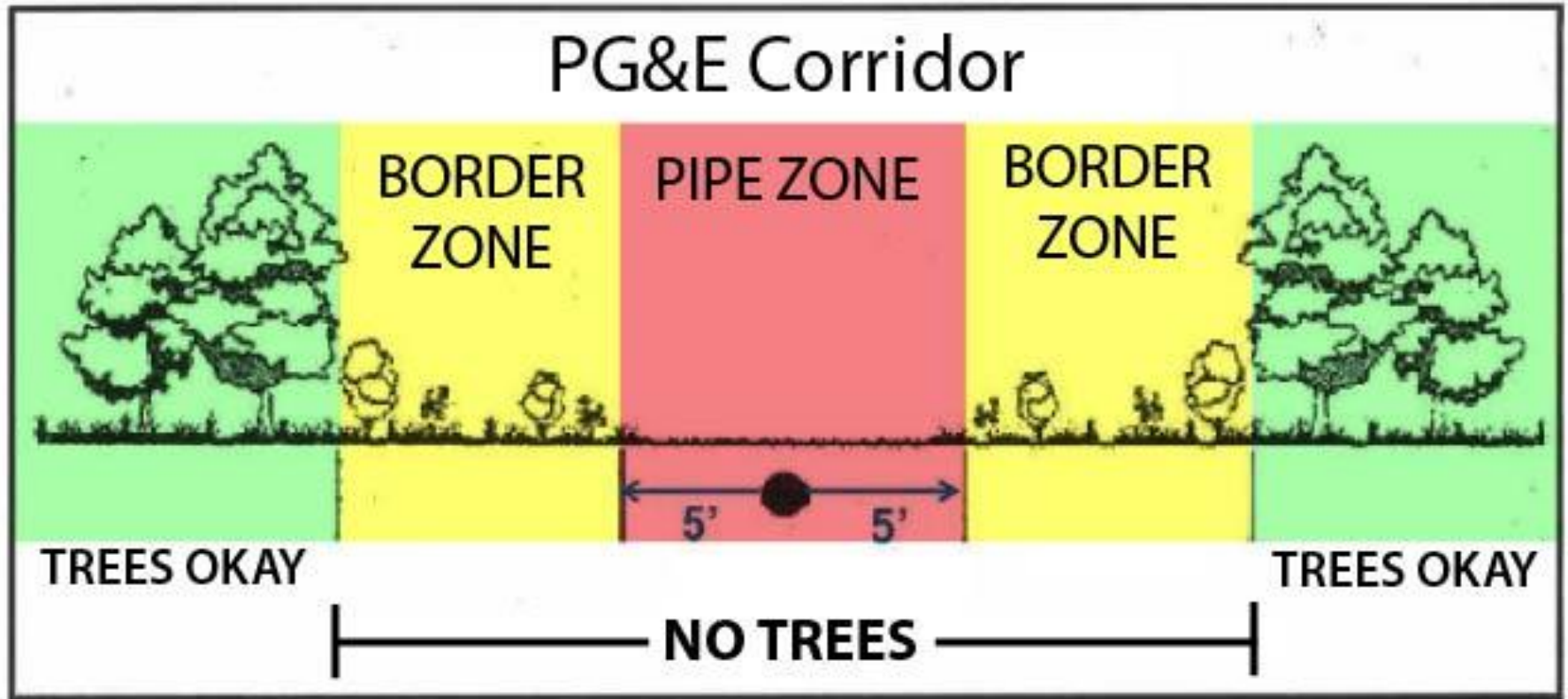

**Pipe Zone-** the Pipe Zone is defined as the area that extends 5 feet from the edge of the pipe on both sides. Planting within this zone restricts vegetation to non-woody, low profile ground covers not to exceed 18 inches in height.



**Border Zone-** the Border Zone is defined as the area outside of the Pipe Zone extending to the edge of the PG&E Easement. Trees are not permitted within the Border Zone, however a large variety of woody shrubs can be used.

# Tree Replacement Options

## Tree options to be placed outside of the gas corridor

PG&E has created an example tree selection list based off of plant material found on the Contra Costa Water District's "Gardening in Contra Costa County" web-resource.

The intention of this list is to give an example of trees that could be selected for replacement. Tree selection includes, but is not limited to this list.





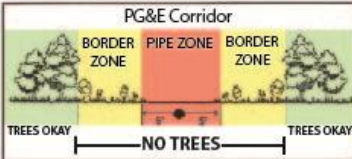

### Gas Transmission Tree List



Tree options for replacement are not to be replanted within the gas corridor. Please note the image to the left, trees may only be located within the green designated areas. In providing this list of potential options for planting outside the right of way, PG&E makes no representations of guarantee whether these plants are suitable for their intended location.

Common Name	Scientific Name
African Sumac	<i>Rhus lancea</i>
Aleppo Pine	<i>Pinus halepensis</i>
Blue Haven Juniper	<i>Juniperus scopulorum</i> 'Blue Haven'
Blue Palo Verde	<i>Cercidium floridum</i>
California Buckeye	<i>Aesculus californica</i>
California Pepper Tree	<i>Schinus molle</i>
Canary Island Pine	<i>Pinus canariensis</i>
Carob Tree	<i>Ceratonia siliqua</i>
Chaste Tree	<i>Vitex agnus-castus</i>
Chinese Evergreen Elm	<i>Ulmus parvifolia</i>
Chinese Pistache	<i>Pistacia chinensis</i>
Chitalpa (Desert Willow)	<i>x Chitalpa tashkentensis</i>
Coast Live Oak	<i>Quercus agrifolia</i>
Cork Oak	<i>Quercus suber</i>
Crape Myrtle	<i>Lagerstroemia indica</i>
Floss Silk Tree	<i>Chorisia speciosa</i>
Gold Medallion Tree	<i>Cassia leptophylla</i>
Holly Oak	<i>Quercus ilex</i>
Horsetail Tree	<i>Casuarina equisetifolia</i>
Interior Live Oak	<i>Quercus wislizenii</i>
Italian Stone Pine	<i>Pinus pinea</i>
London Plane Tree	<i>Platanus acerifolia</i>
Loquat	<i>Eriobotrya japonica</i>
Olive (Fruitless)	<i>Olea europaea</i> 'Swan Hill'
Purple Robe Locust	<i>Robinia x ambigua</i> 'Purple Robe'
Silk Tree	<i>Albizia julibrissin</i>
Strawberry Tree	<i>Arbutus undedo</i>
Valley Oak	<i>Quercus lobata</i>
Western Redbud	<i>Cercis occidentalis</i>

Tree selection including but not limited to the above list. Plant information and pictures gathered from the Contra Costa County Water District website ([www.ccwater.com](http://www.ccwater.com)) and their web-resource copyright GardenSoft 2014.

# Vegetation Replacement Options

## Shrubs and Groundcover suggested for gas corridor

PG&E has created a list of compatible plant material suited for areas above and near the pipe. Plant selection was based off of plant material found on the Contra Costa Water District's "Gardening in Contra Costa County" web-resource as well as Sunset Western Garden's Plant Finder.

The intention of this list is to give water-wise plant solutions near Gas Transmission pipeline. Selection of compliant plants includes, but is not limited to this list.

### Gas Transmission Compliant Planting Suggestions 811 Call before you dig

The following list suggests plants that can be placed within the PG&E corridor zones. Please refer to the picture below: Pipe Zone compatible plants may be placed in the red area above the pipe, while Border Zone may be placed in the yellow areas next to the pipe. In providing this list of potential options for planting outside the right of way, PG&E makes no representations of guarantee whether these plants are suitable for their intended location.

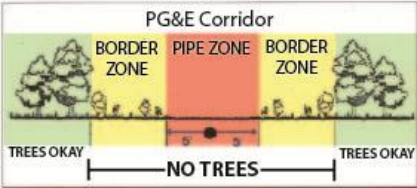

Pipe Zone Compatible		Border Zone Compatible	
Common Name	Botanical Name	Common Name	Botanical Name
African Daisy	<i>Osteospermum fruticosum</i>	Agave	<i>Agave spp.</i>
Aptenia	<i>Aptenia cordifolia</i>	Aloe	<i>Aloe spp.</i>
Bearberry Cotoneaster	<i>Cotoneaster dammeri</i>	Australian Rosemary	<i>Westringia fruticosa</i>
Blue Eyed Grass	<i>Sisyrinchium bellum</i>	Barberry	<i>Berberis Spp.</i>
Blue Fescue	<i>Festuca glauca</i>	Bearded Iris	<i>Iris</i>
Candytuft	<i>Iberis sempervirens</i>	Boxwood	<i>Buxus spp.</i>
Gazania	<i>Gazania spp.</i>	California Lilac	<i>Ceanothus spp.</i>
Hen and Chicks	<i>Echeveria spp.</i>	Coreopsis	<i>Coreopsis spp.</i>
Lamb's Ears	<i>Stachys byzantina</i>	Daffodil	<i>Narcissus</i>
Lily of the Nile (Dwarf)	<i>Agapanthus spp.</i>	Dusty Miller	<i>Senecio cineraria</i>
Phormium (Dwarf)	<i>Phormium tenax 'Tiny Tiger'</i>	Forsythia	<i>Forsythia x intermedia</i>
Santa Barbara Daisy	<i>Erigeron karvinskianus</i>	Gaura	<i>Gaura lindheimeri</i>
Scabiosa	<i>Scabiosa spp.</i>	Geranium	<i>Pelargonium spp.</i>
Snow-In-Summer	<i>Cerastium tomentosum</i>	Heavenly Bamboo	<i>Nandina domestica</i>
Society Garlic	<i>Tulbaghia voilacea</i>	Indian Hawthorne	<i>Rhaphiolepis spp.</i>
Stoncrop	<i>Sedum spp.</i>	Juniper (Dwarf)	<i>Juniperus spp.</i>
Thyme	<i>Thymus spp.</i>	Kangaroo Paw	<i>Anigozanthos spp.</i>
Verbena	<i>Verbena spp.</i>	Lantana	<i>Lantana camara</i>
Woolly Yarrow	<i>Achillea tomentosa</i>	Lavender	<i>Lavendula spp.</i>
		Manzanita	<i>Arctostaphylos spp.</i>
		Mexican Sage Brush	<i>Salvia leucantha</i>
		Mountain Mahogany	<i>Cercocarpus betuloides</i>
		Oleander	<i>Nerium oleander</i>
		Photinia	<i>Photinia spp.</i>
		Rockrose	<i>Cistus spp.</i>
		Rosemary	<i>Rosemarinus officinalis</i>
		Russian Sage	<i>Perovskia atriplicifolia</i>
		Sagebrush	<i>Artemisia spp.</i>
		Sage	<i>Salvia spp.</i>



The above list includes water-wise plants suited for most California climates zones as found in Sunset Western Garden Book, however each plant may not be suitable to all locations. Plant selection includes, but is not limited to the above selection. Plant information from Sunset Western Garden book and web-site ([www.sunset.com](http://www.sunset.com)).



# Planting Suggestions

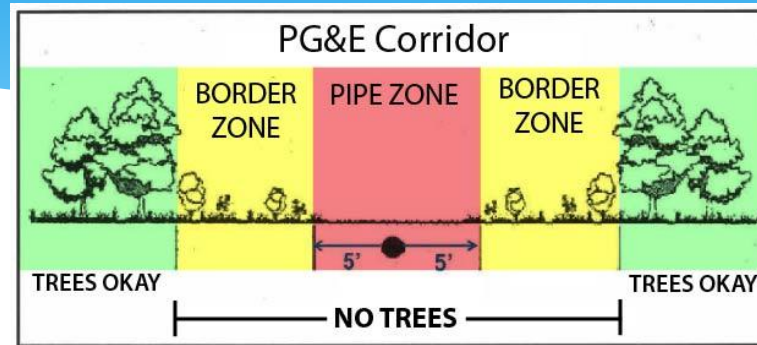

## Cool Palette-

Pipe Zone: turf, Blue Fescue, Scaevola, Lamb's Ears, Verbena, Snow-in-Summer, Creeping Thyme, Santa Barbara Daisy, Society Garlic



Border Zone: Carpet Rose, Russian Sage, Pittasporum, Rosemary, Lavender



# Planting Suggestions

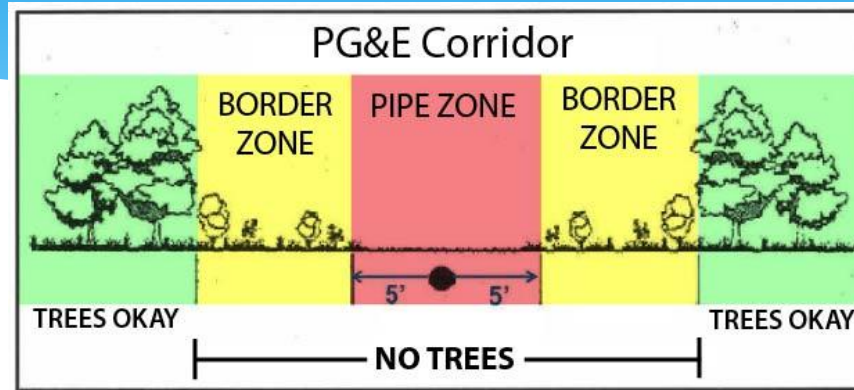

## Warm palette-

Pipe Zone: turf, African Daisy, Dymondia, Mondo Grass, St. Johnswort, Daffodils, Chamomile



Border Zone: Forsythia, Lantana, Red Phormium, Crepe Myrtle (shrub form), Indian Hawthorn, Mexican Feather Grass



# Median



MEDIAN PLANTING

1/2" = 1'-0"